The Ranch House

Level 1

The Ranch House is a gracious, two story, Spanish style building built in 1930. It has fifteen unique bedrooms and sleeps up to thirty eight people. This historic building offers the comforts of a large living room with stone fireplace, piano and seating for forty. It includes a large outdoor courtyard, library, dining room, sun room, and kitchen.

Plans not to scale

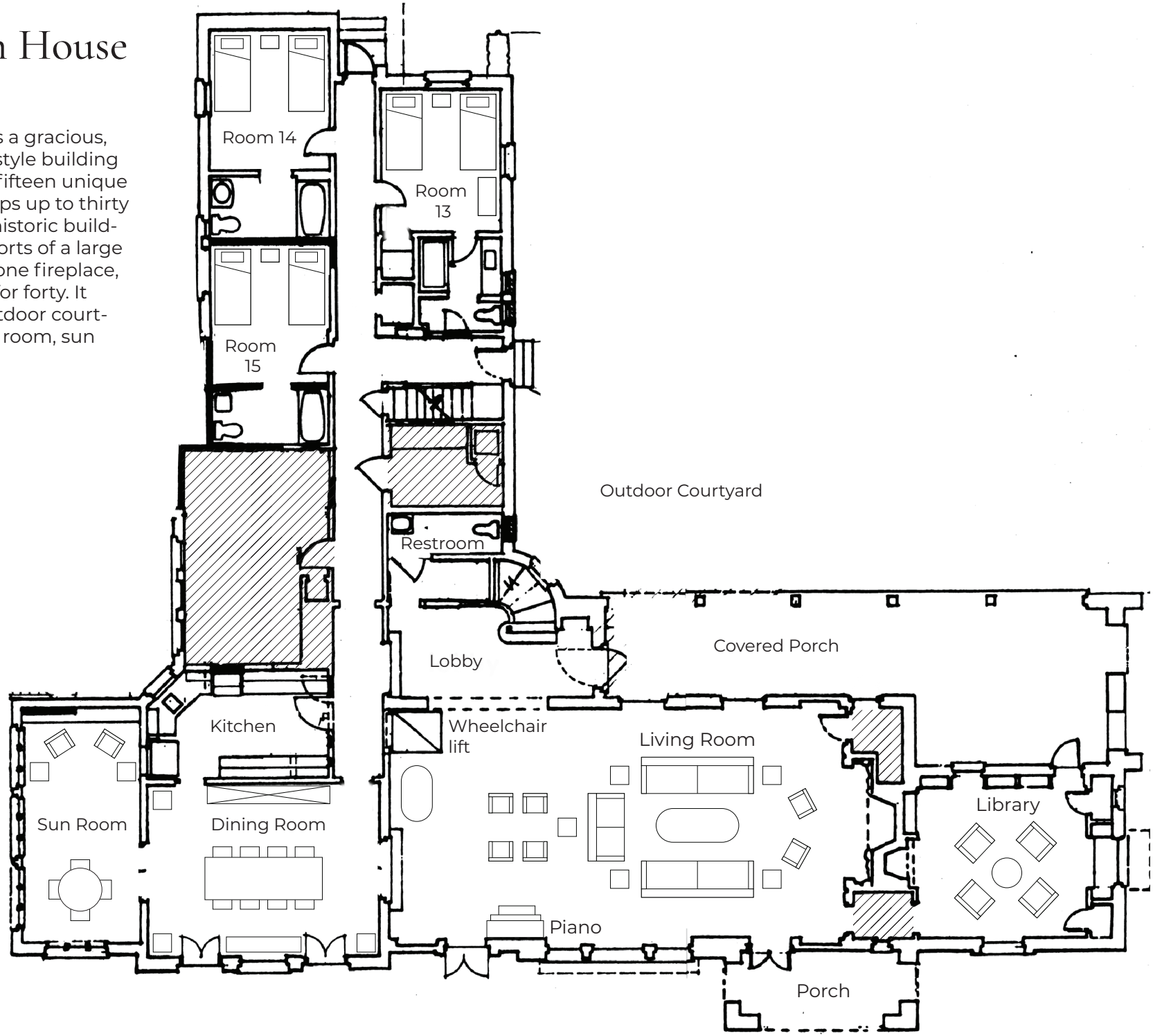

The Bishop's Ranch

5297 Westside Rd, Healdsburg, CA 95448 ~ 707-433-2440 ~ info@bishopsranch.org

The Ranch House

Level 2

Plans not to scale

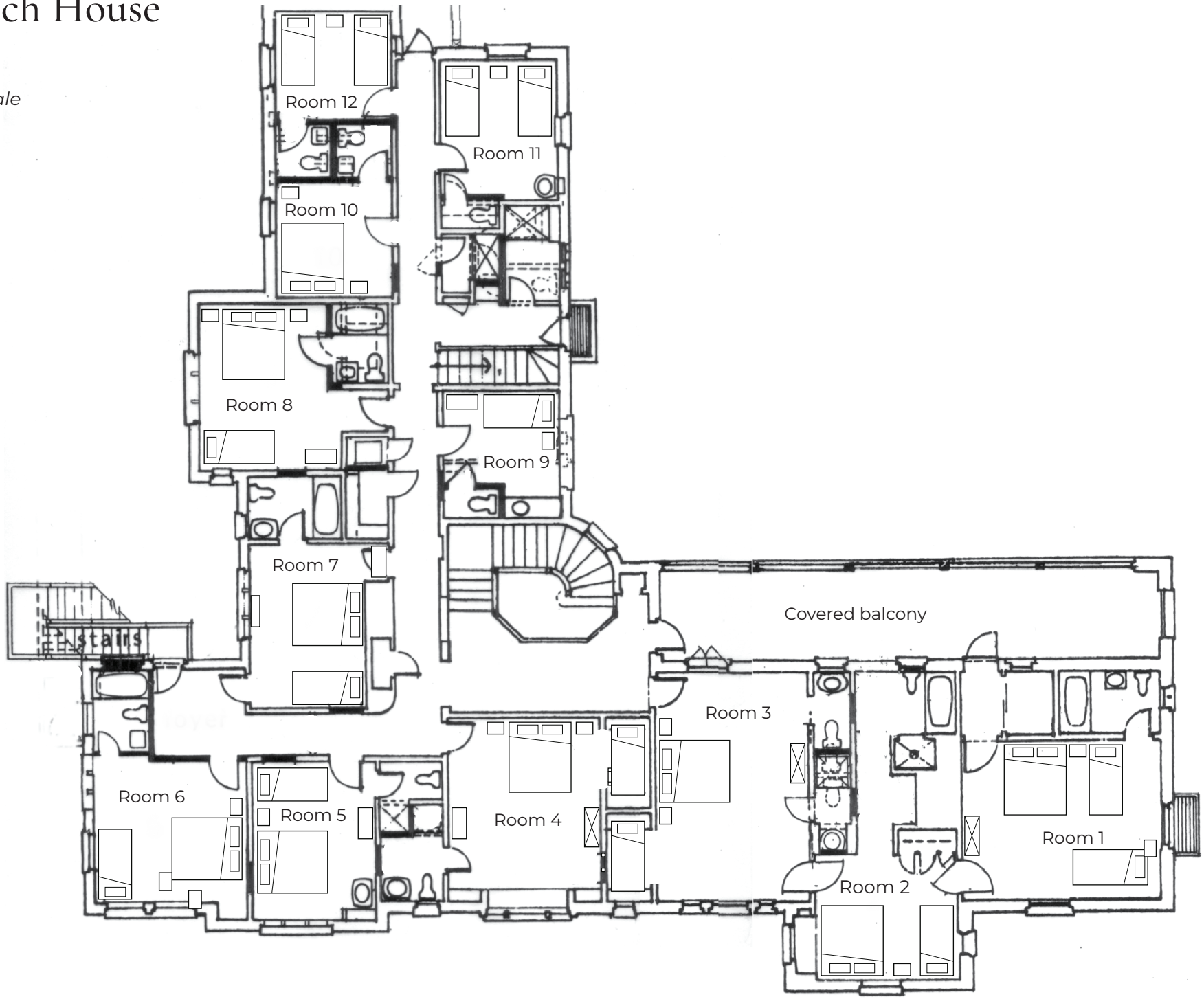

The Bishop's Ranch

5297 Westside Rd, Healdsburg, CA 95448 ~ 707-433-2440 ~ info@bishopsranch.org